

Patient report

Bio-Rad DATE: 02/08/2019
D-10 TIME: 01:14 PM
S/N: #DJ4I016123 Software version: 4.20-2
Sample ID: 10439634
Injection date 02/08/2019 01:08 PM
Injection #: 14 Method: HbA1c
Rack #: --- Rack position: 2

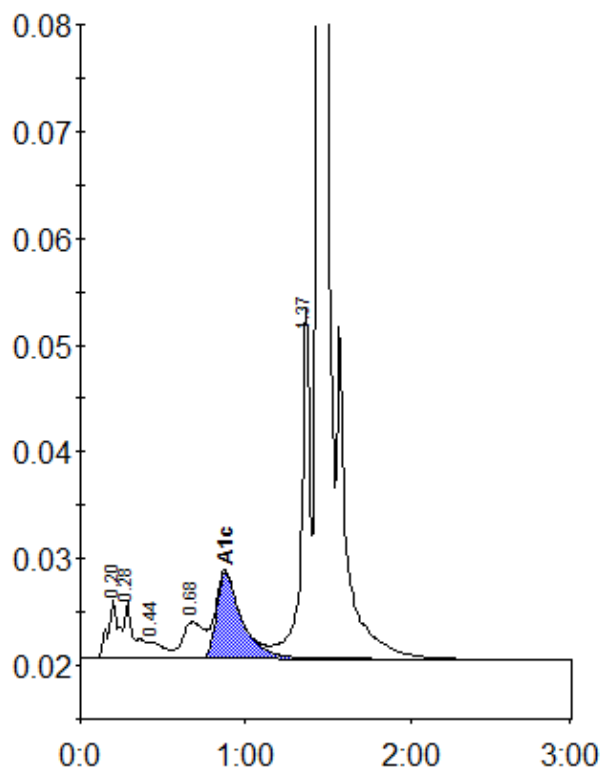

Peak table - ID: 10439634

Peak	R.time	Height	Area	Area %
A1a	0.20	5472	25065	1.2
A1b	0.28	5198	21815	1.0
F	0.44	1517	9824	0.5
LA1c/CHb-1	0.68	3381	30889	1.5
A1c	0.88	8084	85506	5.8
P3	1.37	32824	119065	5.7
A0	1.44	612510	1791634	86.0
Total Area:		2083798		

Concentration:	%
A1c	5.8